



Price
£275,000

Freehold

3x  1x  1x 

**Mill Hill Road, Cowes,
Isle of Wight, PO31**

OVER 60?

Secure this property
for up to **59% less!**

Pittis 
Helping you move forwards



Main features

- Semi-detached family home in great location
- Good-sized enclosed garden
- Modern fitted kitchen/dining room
- Driveway to the front providing off-road parking
- Conveniently situated within easy reach of town, doctors and mainland ferry links

Accommodation

GROUND FLOOR

Entrance Hall

Kitchen/Dining Room: 17'10 x 8'11
(5.44m x 2.72m)

Lounge: 14'8 x 11'3 (4.47m x 3.43m)

FIRST FLOOR

Landing

Bedroom 1: 10'11 x 9'7 (3.33m x 2.92m)

Bedroom 2: 9'9 x 9'8 (2.97m x 2.95m)

Bedroom 3: 8'0 x 7'9 (2.44m x 2.36m)

Shower Room

OUTSIDE

Front & Rear Gardens

Driveway

Ground Floor

Approx. 33.8 sq. metres (364.2 sq. feet)

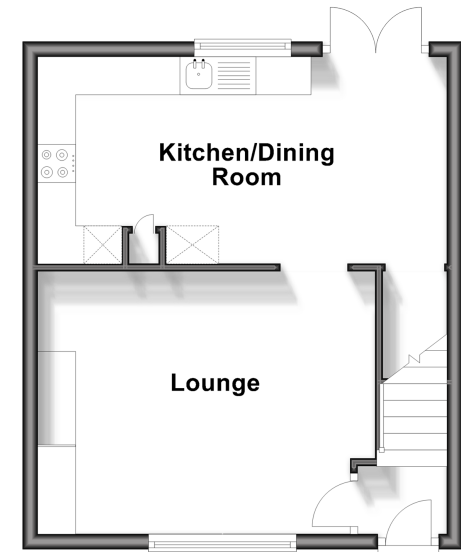

First Floor

Approx. 33.8 sq. metres (364.2 sq. feet)

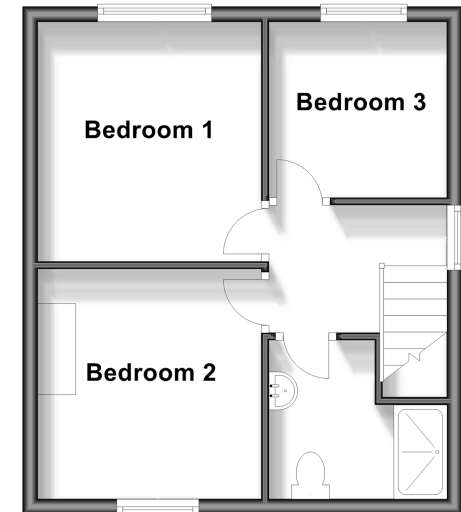

Call Cowes - 01983 292345 ■ pittis.co.uk

- Legal advice should be taken to verify fixtures/fittings, planning, alterations and/or lease details
- Appliances & services are untested, dimensions are approximate and floor plans are not to scale
- Through a Homewise Home For Life Plan people aged 60+ can secure this property for up to 59% less, by purchasing a Lifetime Lease.



60117680/20240322/JG/NH